

RU.23/0663 No.23 Katherine Close

Location Plan

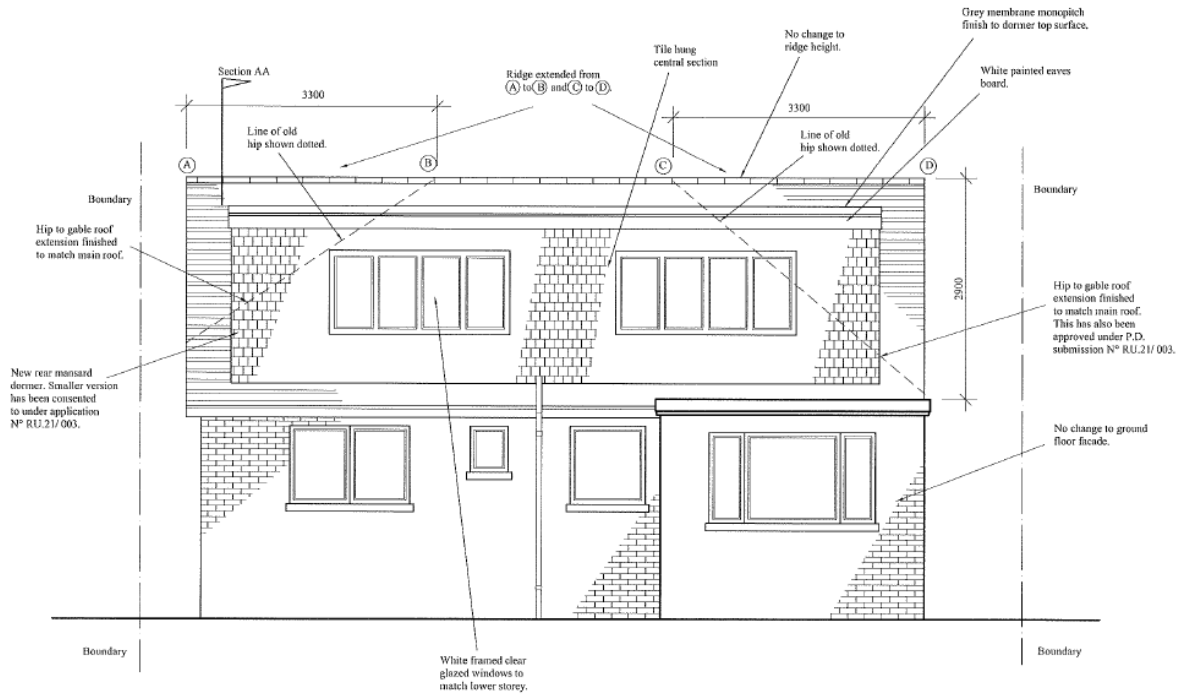

Proposed rear elevation as approved under RU.21/0514



Proposed rear elevation under RU.23/0663

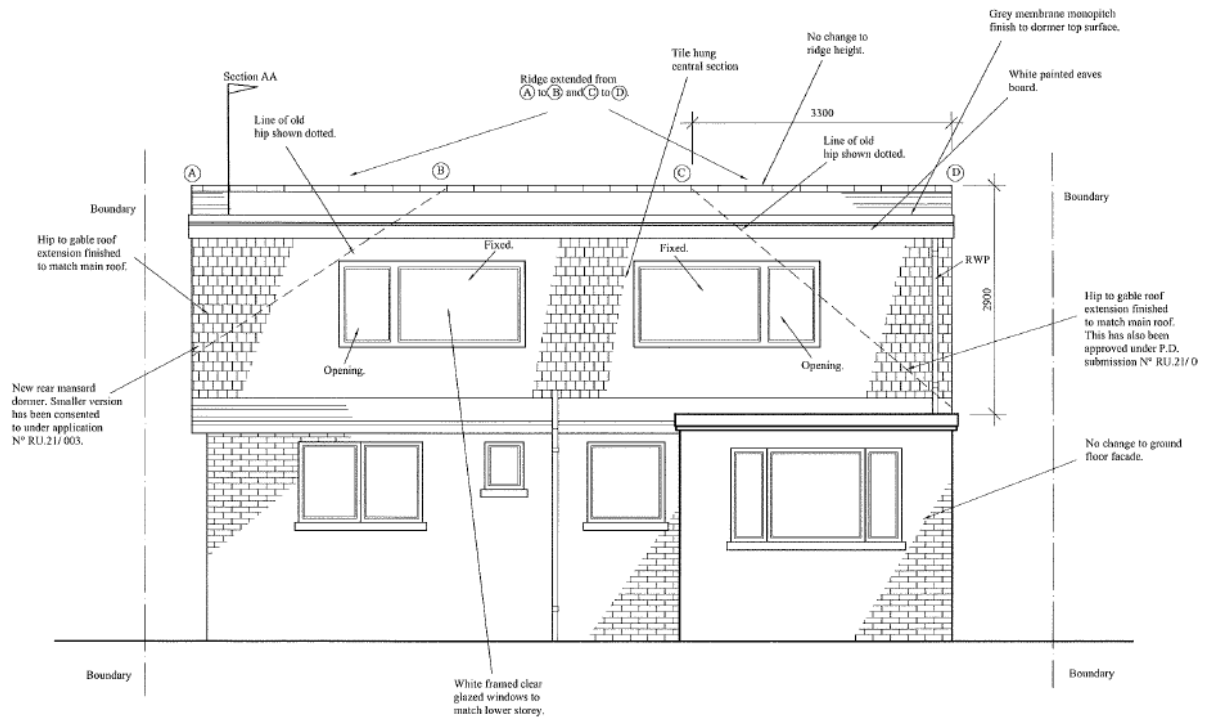

Proposed side elevations as approved under RU.21/0514

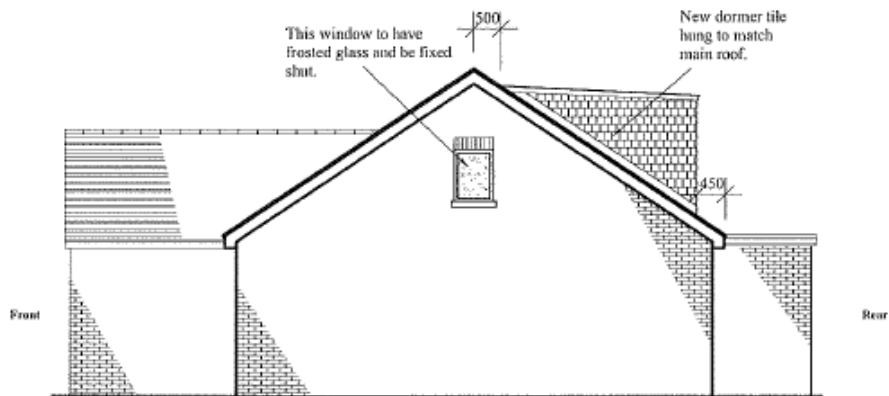
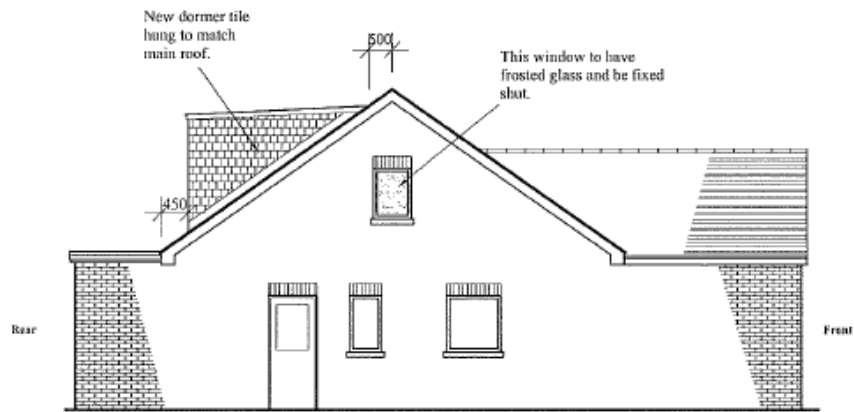

Proposed side elevations under RU.23/0663

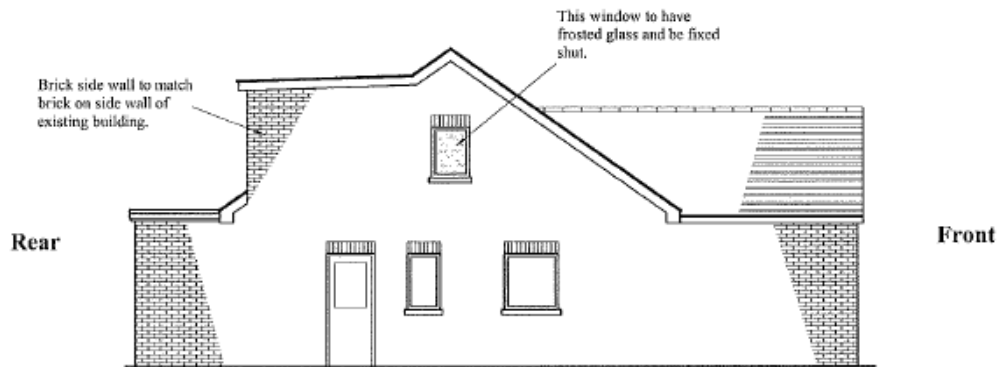

Facing No.28 Katherine Close

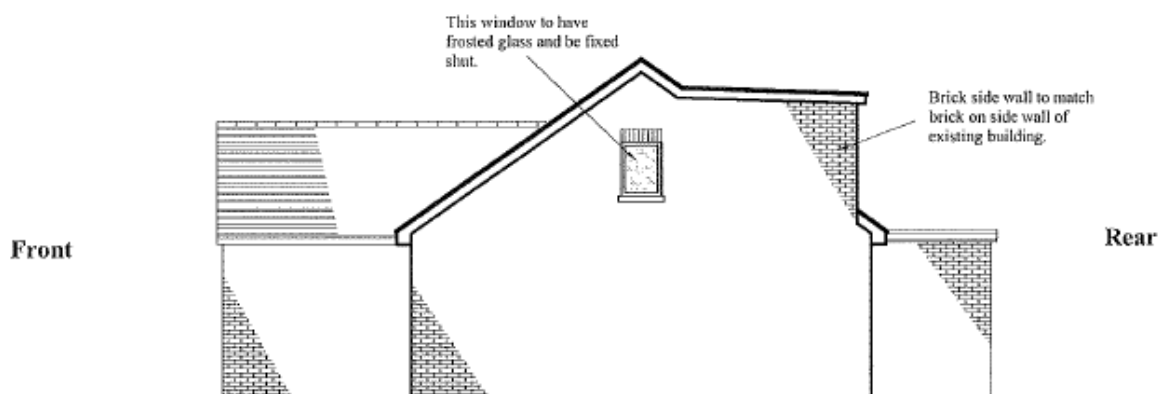

Facing No. 24 Katherine Close

